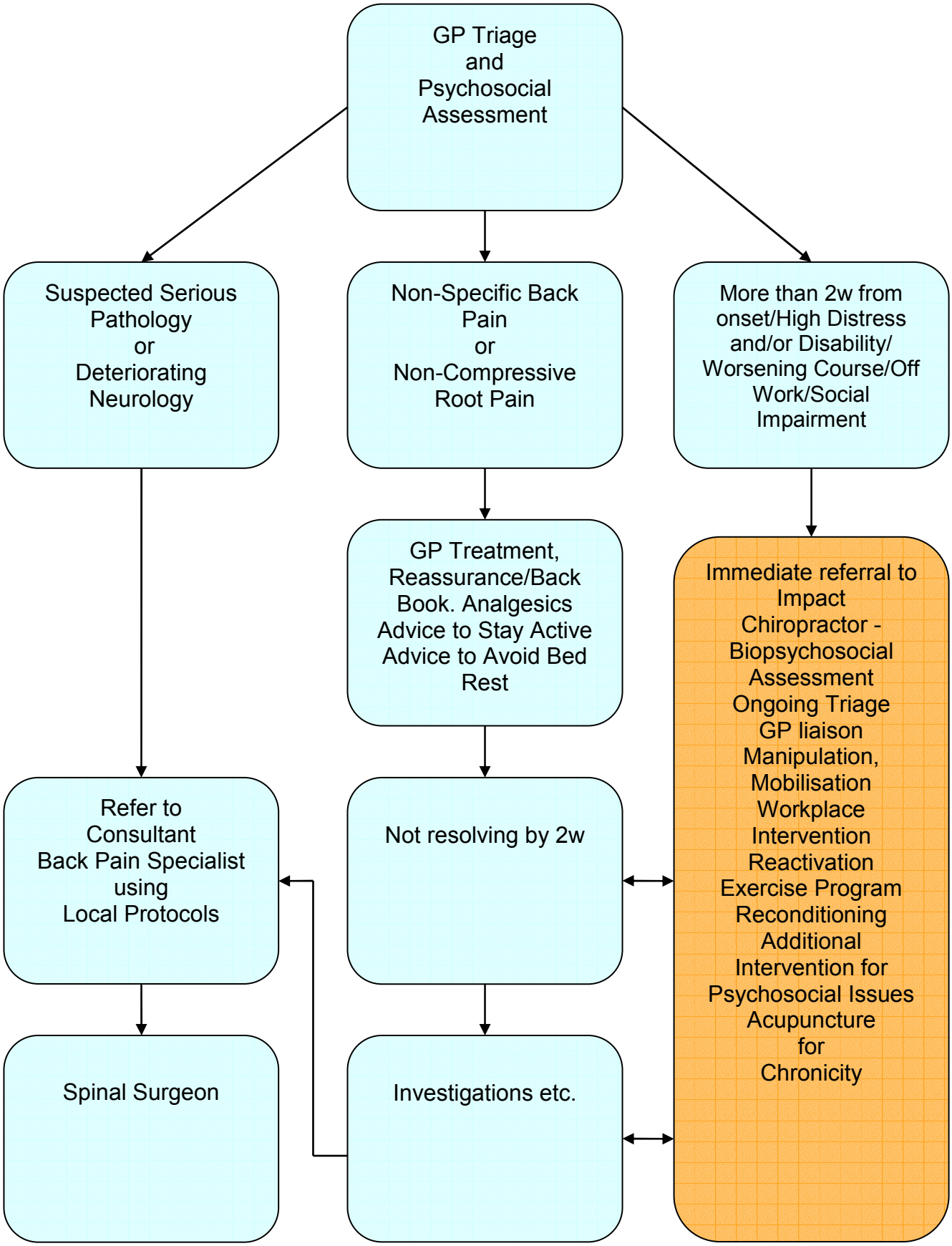Suggested Primary Care Back Pain Pathway